



NetDVR II Retail

A New Standard in Actionable Intelligence

Verint® launches the next generation of powerful, feature-rich Digital Video Recorders with NetDVR™ II.

At up to 300 FPS, NetDVR II delivers superior performance on a highly scalable, embedded platform, with customizable Point Of Sale (POS) exception reporting and flexible keyword search capabilities.

Built on Verint expertise from more than **50,000 successful installations**, NetDVR II delivers the actionable intelligence that retailers need to reduce theft, liability, and loss and create a safer environment for shoppers and staff.

Transforming Video Into *Value*

NetDVR II

A Networked Video Solution for Retail

Verint launches the next generation of enterprise-class DVRs with NetDVR II.

NetDVR II features:

Powerful, real-time, IP-based POS integration and alarm interfaces, and the capability to leverage state-of-the-art video analytic technologies for pinpointing the most significant video images.

Multiple connectivity options to support external storage, IP cameras, and customer-specific applications.

More efficient video compression and selectable frame rate and resolution per camera, optimizing storage on state-of-the-art Serial ATA drives.

An SD Flash Card that stores DVR properties, simplifying service, and a front-panel USB port to facilitate memory stick collection of video for evidence.

Plus the reliability and robust functionality that you have come to expect from Verint NetDVR solutions.

A Powerful, Customizable POS-Integrated Solution



NetDVR II is a full-featured, integrated digital recording solution that delivers up to 300 Frames Per Second (FPS).

Verint NetDVR II provides a cost-effective platform for growth, with outstanding functionality, enhanced flexibility, and long-term value.



With a front-panel USB port, video can be easily transferred to a memory stick.

The SR-16 is capable of simultaneous interception of serial and IP data streams from POS system, alarm, and other triggers.



Verint NetDVR II – A Platform for Growth

Frame Rate

- 60 FPS (standard)
- 120 FPS (optional)
- 300 FPS (optional)

Media

- 250GB – 2TB video storage
- Serial ATA drives
- RAID-1 disk mirroring (optional)
- Removable hard drive (optional)

User Interface Software

- Easy-to-use graphical interface
- Synchronized audio/video playback
- Remote access for image retrieval and system configuration
- Automatic tiling and sizing of 16 dockable camera windows
- Easily search and find specific images and transactions by time, date, number, transaction, or event
- Programmable expiration of general, motion, and event-based recording
- Live view
- Simultaneous recording during live view, event storage, or image retrieval
- Fully programmable events and scheduling
- Compatible with Windows 2000 and above

Compression Format

- SM-4 (MPEG-4)
- Unalterable Image Format (UIF)

Image Quality

- User-defined compression (high/medium/low)
- 320 x 240 resolution (standard)
- 640 x 240 resolution (optional)
- 640 x 480 resolution (optional)

Motion Detection

- Motion-Prompted Archiving (MPA)

POS Input

- Real-time interface
- Fully customizable IP/serial data capture

Data Recording

- Digitized data capture
- Dockable data display window

Retrieval Transmission Options

- Ethernet 10/100 Base T
- Dial-up modem (optional)
- RS 232 local access

Enterprise Management Software

- HealthCheck II diagnostics and password administration
- Nextiva compatible (optional)

Video Inputs

- 16 cameras
- NTSC/PAL

Audio Inputs

- 2 channels (optional)

Dual Monitor Outputs

- Switched analog video output
- Multiplexed analog video output (optional)
- Local DVR programming display (optional)

Alarm/Event Contacts

- 16 user configurable input contacts
- 2 user configurable output contacts

Connectivity Options

- 5 USB ports (4 back panel, 1 front panel)
- Dual Ethernet 10/100 ports

Physical

- 16.75" w x 12" D x 3.5" H (2U)
- 14 lbs.
- 40-120° operating environment
- Wall, rack, or shelf mount

Electrical

- 100-120VAC/200-240VAC



An externally accessible SD flash card for DVR properties facilitates service and future application integration.

NetDVR II

A Friendly User Interface and Powerful POS Integration

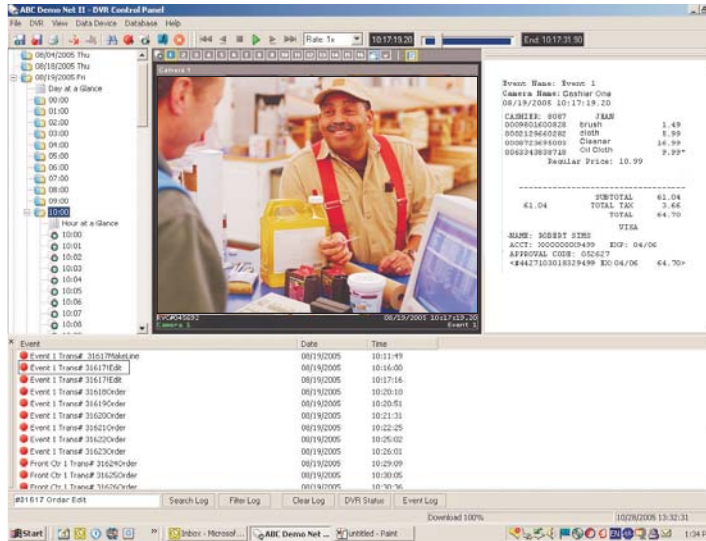

With automatic sizing and tiling of dockable windows plus advanced transaction search capability, the NetDVR II full-featured GUI is intuitive and easy to use.

Verint. Powering Actionable Intelligence.®

Verint Systems (NASDAQ: VRNT) is a leading global provider of analytic software-based solutions for communications interception, networked video, and business intelligence. Verint solutions transform voice, video, and text into *actionable intelligence* – timely, mission-critical insights for achieving strategic goals.

Since 1994, Verint has been committed to developing innovative solutions that help our customers achieve their important objectives. Today, more than 1000 organizations in over 50 countries use Verint's actionable intelligence solutions to enhance security, boost operational efficiency, and fuel profitability.

By providing this document, Verint Systems Inc. is not making any representations regarding the correctness or completeness of its contents and reserves the right to alter this document at any time without notice.

Verint, Actionable Intelligence, BehaviorTrack, HealthCheck, I-Rooms, Lanex, Loranix, Loranix Video Manager, MotionTrack, microDVR, nDVR, NetDVR, Nextiva, Powering Actionable Intelligence, RP Security, Safe on the Move, SmartSight, Video Manager, and WebReview are trademarks of Verint Systems Inc., its subsidiaries or affiliates. All other registered trademarks, trademarks, and any associated logos are the properties of their respective owners.

© 2005 Verint Systems Inc. All rights reserved.

Email: NETDVRsales@verint.com

Phone: +1-301-483-8930

Or on the web at: www.verint.com/videosolutions

9101 Guilford Road, Columbia, MD 21046 USA

December 2005

Efficient, Secure, Feature Rich

- Supports simultaneous serial and IP interfaces to POS, access control, and alarm systems
- Individual camera frame rate and resolution with real-time transaction-based recording
- Frame rate up to 300 FPS
- SD flash card for DVR properties
- Enhanced video compression with network packet throttling
- State-of-the-art Serial ATA drives
- Stable, embedded operating system
- HealthCheck II diagnostics and enterprise management

Enhanced Connectivity

- Dual network ports
- Five USB 2.0 ports
- LAN/modem connectivity

Enhanced Monitoring Capabilities

- Spot monitor for guard tour standard
- Multiplexed output (optional)

Video Portability

- Front-panel USB port for video image transfer to memory stick
- Remote transfer of DVR executable file to memory stick
- Single, password-protected video evidence file format

VERINT
POWERING ACTIONABLE INTELLIGENCE®