



Kantech's EntraBadge™ is a Windows-based software designed for the production of photo ID, and for identity verification and management. The system packs a lot of punch: flexibility, scalability, compatibility and, as always with Kantech products, it is extremely easy to set up and operate.

Password Protected

The password feature allows the creation of different levels of access for operators. This feature determines who has access to the database of cardholders to create or delete cards.

Versatility and Flexibility

One of the most distinguishing qualities of EntraBadge™ is its design flexibility to create and edit cards, backgrounds and logos. The customizable database allows the import of data from other systems and the creation of data fields.

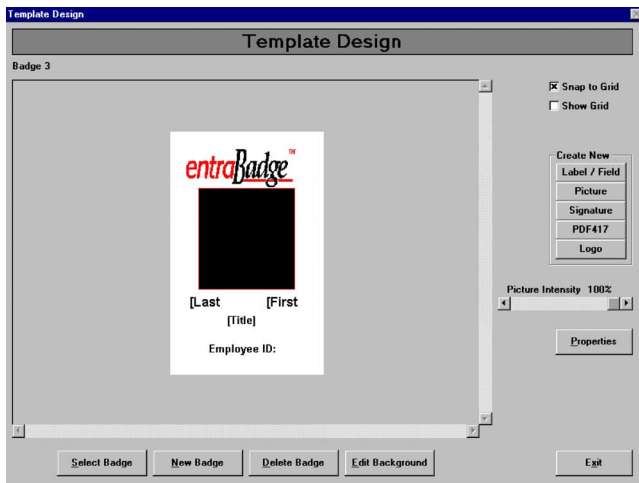

Template design

Creating a card template is a simple task. After choosing or creating your customized background, simply position your fields image(s), logo(s) and signature anywhere on the card's surface. You can create several different card templates.

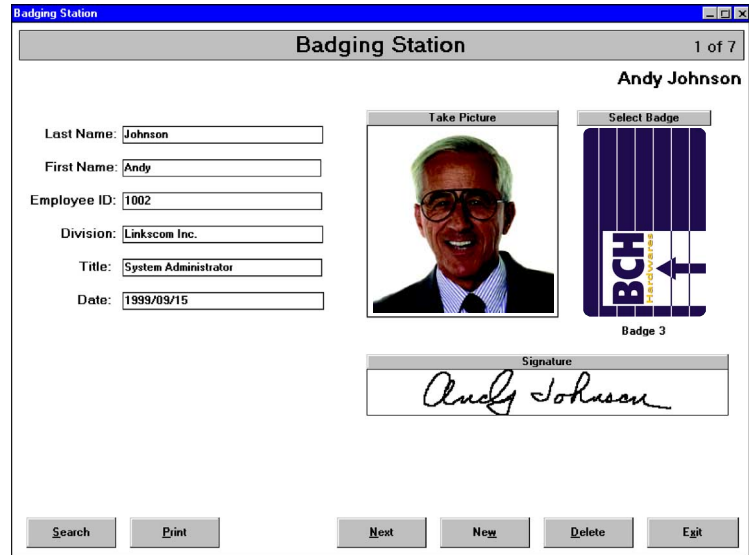

Badging Station

There is nothing easier than to create photo identification cards! Simply enter the information in each field, capture the cardholder's photo using a compatible camera (or import the image from an existing database) and select the desired card template.



Easy ID Production

For actual ID production, EntraBadge™ offers superior options. Video images are easily captured using a camcorder, a high resolution CCD camera, or a standard Windows compatible scanner. Once captured, the images can be previewed on screen, adjusted for quality (brightness, contrast, saturation and hue) and stored as a finished photo.

Use as a verification station

EntraBadge™ can be used as a verification station. Coupled to an access control system, it can display, for visual confirmation by a guard, the actual image of a user entering a door.

Stand Alone

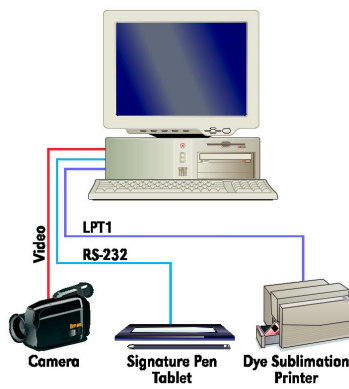

Peer to Peer Network

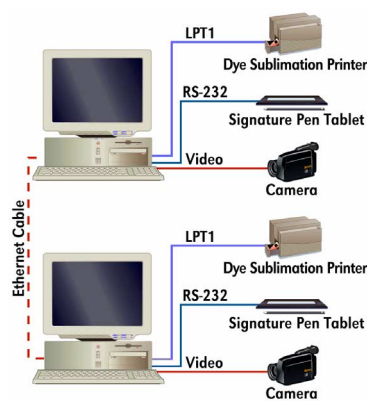

Network with Server

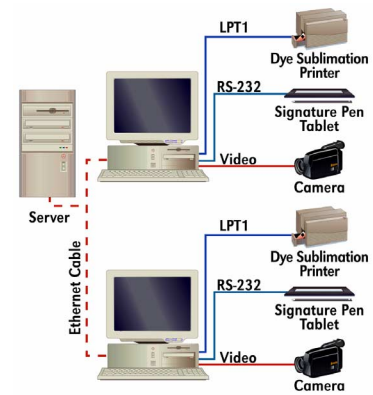

Computer Requirements

- Pentium 133 or faster recommended
- 16 MB RAM minimum
- Hard drive with 500 MB disk minimum
- Windows® 98/NT Operating System
- 800 x 600 resolution video card and monitor
- 256 color mode or greater

Networked Systems

- Windows® 98 / NT
- Novell® Netware V3.1x, V4.x

Camera

- S-video, RGB or Composite video camera, PAL or NTSC. The system can use any digital graphics file format such as JPEG or TIFF, without the need for a video capture board.

Image

- Approximate image capture size is 30kb per image
- Format JPEG, TIFF, BMP, PCX file

Printer

- System will work with standard badge (dye-sub) or report printers that provides a Windows printer driver.

Signature Device

- Topaz Signature Gem - Models T-S751-B or T-S261-B with different active areas.

Standard Functions

- Customizable database with up to 120 data fields
- Create password levels for unlimited number of operators
- Capture, import or scan images up to 1 million photos
- Data import capabilities using comma delimited ASCII format
- Powerful database search tool on all data fields
- Signature capture support
- Badging station
- Print station
- Guard certification station
- Network ready
- Integrates with EntraPass NT database

Ordering Information

EBadge-SP/VID3 • EntraBadge™ software and video capture card for single station (video card is not compatible with Pentium Pro computers (MMX, PII, PIII))

EBadge-SP/VID4 • EntraBadge™ software and video capture card for single station (video card is compatible with Pentium Pro computers (MMX, PII, PIII))

EBadge-AL • EntraBadge™ additional license for same system

Note: Add "F" at the end of the Part# for French.

Accessories

EB-Video3 • Additional video capture card (not compatible with Pentium Pro computers (MMX, PII, PIII))

EB-Video4 • Additional video capture card (compatible with Pentium Pro computers (MMX, PII, PIII))

Topaz Signature Gem Tablets

TO-T-S261-B • Pen tablet active area: 4.8" x 1" includes pen and ink cartridge

TO-T-S751-B • Pen tablet active area: 5.3" x 4" includes pen and ink cartridge

TO-P-T111-S • Pen with tether for model TO-T-S261-B

TO-P-T112-S • Pen with tether for model TO-T-S751-B

Note: Cards are available in thin format for photo ID printing. Also offered with magnetic stripe and / or proximity technology.