

## NStar™

### Access Control System



The Honeywell Access Systems' NStar™ is an access control system designed to provide a cost effective solution for entry level applications plus the ability to seamlessly expand and adapt to future growth needs. The NStar system is composed of the new NS2 control panel and NStar access control software. With NStar you can start small and easily expand and upgrade your access control system as your needs change.

The NS2 controller is ideal for the needs of a small system application. It offers simplicity to satisfy basic application needs combined with state-of-the-art technology, processing power and speed not usually found in an entry-level product. The NS2's architecture includes unprecedented scalability allowing for easy system expansions or future technology updates via a unique XPort expansion port. Whether you need to add doors or system functions, the NS2 gives you a clear path to future growth.

NStar software is a comprehensive access control application designed for use with the NS2 controller. NStar provides fast installation and setup with Quick Start Configuration Wizards and simple operation via user-defined control and viewing of system status and an event viewer for real-time observation of system activities. If you want to go beyond the basics, an option package that includes video badging, real-time alarm pop ups, digital video integration and networking is available to meet future needs.

No matter how small you start or how large you grow, NStar offers seamless integration of existing systems and future technology to provide you with a superbly compatible access control solution.

## FEATURES

- Complete two-door access control system
- Easy-to-order starter & expansion kits
- Competitively priced
- Quick Start Wizards
- Two access points, expandable to 128 (max. via TCP/IP)
- Real-time clock
- 2,000 users, expandable to 10,000
- 10,000 events, expandable to 100,000
- Eight supervised input points
- Four relays, SPDT 12A @ 28VDC
- 32-bit processor
- Communications: RS-232 standard or RS-485 optional
- Optional TCP/IP interface
- XPort expansion port
- Removable terminal blocks
- Microsoft® Windows® 2000 Professional, XP Professional and Windows® 2003 Server compatible
- Microsoft Data Engine (MSDE)
- UL294 Listed

# NStar™

## Access Control System

### SPECIFICATIONS

#### Database:

- Microsoft Data Engine (MSDE)

#### Access Control:

- Maximum 10,000 cardholder capacity
- Host Grant
- 32 holidays with multiple holiday types
- Supports up to 128 readers via TCP/IP, 124 via RS-232

#### Operational Functionality:

- System tree for monitoring & control
- Event viewer
- Scheduling for dial-up locations
- Batch card add and card delete
- Card activation/deactivation by day/month/year
- Assign multiple cards to a cardholder
- 40 definable cardholder note fields & note field templates
- Monitoring of database file size and hard disk space
- Database backup scheduler
- Play .wav audio files based on events

#### Reporting:

History Reports:

- Time and date and from archived history
- Reader(s)
- Cardholder
- Descriptive cardholder field
- Transaction type
- Alarm point state

#### Operator Actions:

- Time and date
- Operator
- Actions performed by operator
- Device(s) operated

#### Database Reports:

- Cardholders
- Access levels
- Time zones
- Schedules

#### Other:

- Up to 64 IP connections (using optional networking hardware)
- Two serial ports
- Context sensitive help via F1 key provides help on any selected function
- Software Tutorial

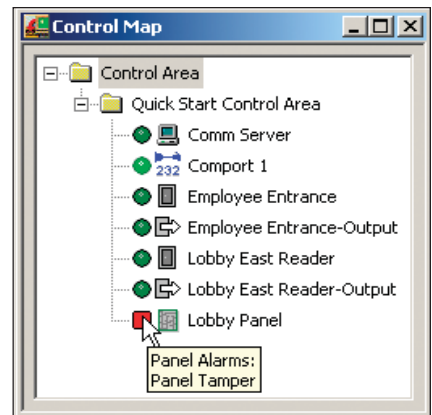

#### Control Map

Easy to understand control maps with color coded status icons give you a complete picture of your system and condition of each device.



**Quick Start Wizards** guide you through installation and provide fast and simple setup of NStar™ software.

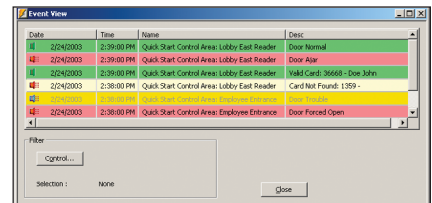

#### Event Viewer

The Event View window displays current system activity in real time.

### BENEFITS

- Quick Start Configuration Wizard saves time in setup and programming
- Supports TCP/IP connection with optional NSLAN1 to make use of existing network infrastructure
- 40 user-defined cardholder note fields provide more information for system operators
- Database & hard drive limit and capacity prompts notify user when maintenance is required
- Scheduler backup utility automatically maintains a recent NStar database
- Easy viewing of device status by color, shape and pop-up text that are arranged on a tree structure
- Powerful 32-bit processor provides uninterrupted card activity and fast downloads of users and events
- XPort expansion port provides flexibility for future growth
- Flash memory allows convenient upgrades & technology updates
- Real-time clock ensures accuracy of system times and schedules
- Flexible mounting-fits in existing wall-mount enclosure or in a optional 19" rack
- Cost-effective access control solution
- Color-coded real-time events in the standard viewer helps organize the monitoring task

## RECOMMENDED CONFIGURATION

### Minimum Computer Configuration:

- Pentium III - 1 GHz CPU
- 256 megabytes of RAM
- 2.1 gigabyte hard disk
- Two serial communication ports
- Tape backup drive
- One parallel port (badging to be done on workstation)
- 15" SVGA color monitor (1024 x 768, 256 color)
- Supported operating systems:
  - Microsoft® Windows XP Professional
  - Windows® 2000 Professional
  - Windows® 2003 Server

### Easy to Install:

- Removable terminal blocks allow fast connections and simplified wiring
- RJ45 serial connection from the panel to the PC allows for quick installation
- No jumpers or reset switches make installation error-free

### Expandable & Upgradable:

- XPort expansion port allows for future expansion with devices including memory expansion
- FLASH memory means never having to replace a firmware chip to take advantage of system upgrades or new features

### Scalable:

- Two access points, expandable to 128 allows you to grow with NStar and NS2
- 2,000 users, expandable to 10,000
- 10,000 events, expandable to 100,000

### Powerful 32-bit Processor:

- 32-bit processor provides power for fast downloads of events and users and uninterrupted card activity
- Ample processing power to support future system growth

### Optional Ethernet Connection:

- Onboard connector provides Ethernet to serial interface using existing Ethernet devices

### SuperCap Battery:

- Maintenance-free backup of panel programming and data storage - never have to replace battery
- SuperCap battery will provide memory backup for one week without any system power

### Real-time Clock:

- The real-time clock gives you complete system time accuracy
- Automatic day-light savings time and leap year

### Flexible Mounting:

- Tile or rack mountable in standard 19" high-density enclosure. Up to eight NS2 panels in a single 19" rack.

### Card Format Compatibility:

- 26- (Standard), 32- and 34- (Honeywell) bit Wiegand format support

### Dimensions:

Board: 9" W x 5.5" H x 1" D

Enclosure: 12.5" W x 14.5" H x 3.5" D

### Environmental:

Temperature: 35-110° F operational

Humidity: 0 - 85% RHNC

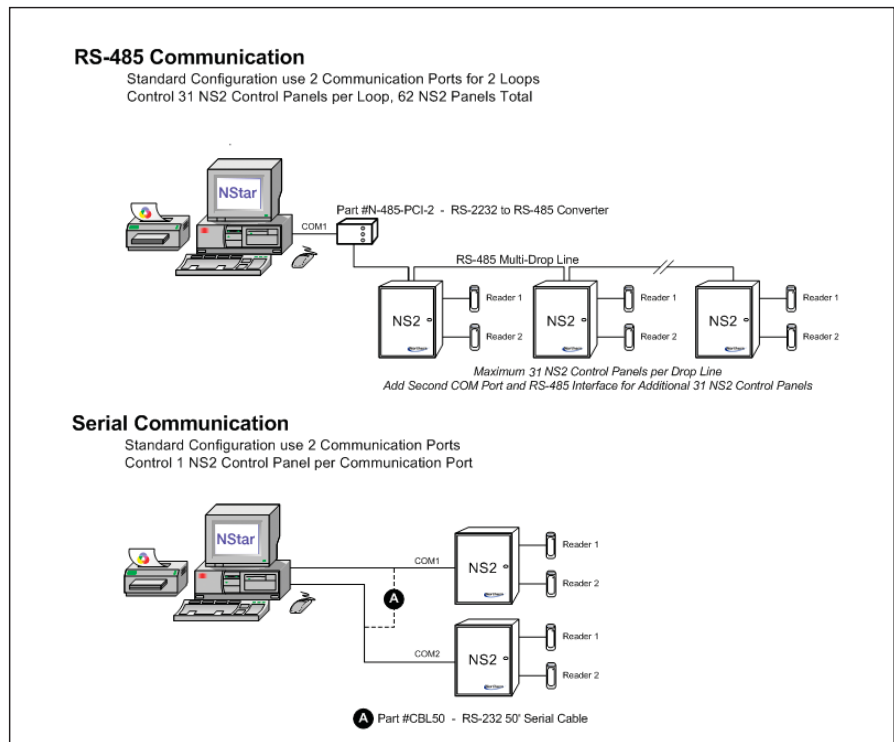

### SPECIFICATIONS

#### Software Options

The NStar Software Option Package offers an upgrade for users with greater needs. This package offers the ability to add Photo-ID Badging, Alarm/Event Monitoring, Digital Video Integration and the ability to network multiple PC's together. The option package can be activated immediately upon registration of software.

#### Photo-ID Badging

NStar's badging option enables you to create your own custom Photo-ID's. With the easy to use interface you can add pictures, company logos, colorful text and background. Once the badging option is enabled you will have the ability of using the Auto Card pop-up feature. This will allow you to verify a card holder by their picture stored in the database.

#### Alarm View / System Events

The Alarm View allows you to monitor your entire system in real-time. With the Alarm View, alarms and events will "pop-up" on the screen so you can see events and alarms as they happen. Alarm View allows you to respond quickly to emergencies or threats to your employees or building.

#### Digital Video Integration

Save time reviewing video tapes by using NStar's integrated digital video system that allows you to retrieve stored video from a Rapid Eye Digital Video Recorder (DVR). Control live cameras while monitoring others from the digital video pop-up window. Complete PTZ control including eight presets and up to 16 cameras can be viewed in one pop-up window.

#### Optional Upgrades

The following optional features are available with the NSOPT1 software upgrade:

- Networking - up to five concurrent users
- Prioritized alarms - 1 to 99 priorities
- Alarm messages and operator notes
- Integrated digital video (Rapid Eye) with PTZ control
- Alarm and video pop-up
- System events viewer
- Photo-ID badging
- Magnetic stripe encoding
- Duplex printing - two-sided badge printing

### ORDERING

#### Starter Kits

<b>NSSK</b>	Access Control Starter Kit
<b>NSSKR</b>	Access Control Starter Kit (Includes Two Readers)

#### Expansion Kits

<b>NSEK</b>	Two-Door Expansion Kit
<b>NSEKR</b>	Two-Door Expansion Kit (Includes Two Readers)

#### System Components

<b>NSTAR</b>	NStar Access Control Software
<b>NSOPT1</b>	NStar Software Option Package
<b>NS2</b>	Two Door Control Panel Only
<b>NS2MEM</b>	XPort Memory Expansion Module

#### Hardwired Communication Devices for the NS2

<b>CBL50</b>	50' RS-232 Serial Communications Cable
<b>N-485-PCI-2</b>	RS-232/RS-485 Communication Interface

#### Network Communication Devices for the NS2

<b>NSLAN1</b>	Optional Plug-in Ethernet Interface
<b>LANSRLU1</b>	RS232 to LAN Converter
<b>N485PCI2L</b>	RS485 to LANSRLU1 Interface

#### Add-On Reader Options

<b>OP10HONE</b>	Honeywell Small Proximity Reader
<b>OP30HONE</b>	Honeywell Mullion Proximity Reader
<b>OP40HONE</b>	Honeywell Wall Mount Proximity Reader
<b>OP90HONE</b>	Honeywell Vandal Resistant Reader
<b>PR-PROXPRO-K</b>	HID Combination Proximity Reader & Keypad

#### Miscellaneous

<b>NS2ACC</b>	NS2 Accessory Pack
<b>S-4</b>	Surge Suppressor
<b>X-4</b>	16.5VAC Transformer
<b>N-485-HUB-2</b>	Dial-Up RS-485 Communication Interface
<b>M-56K</b>	Modem for Remote Communications
<b>ENC10</b>	Single Panel Enclosure
<b>BAT-3</b>	12V Battery Backup
<b>NC1861-BL-500</b>	500' Reader Cable 18awg/6cond. Shield
<b>NC2221-BR</b>	1000' Input/Relay Cable 22awg/2cond. Shield
<b>NC2441-TN</b>	1000' RS485 Communication Cable

For more information: [www.honeywellaccess.com](http://www.honeywellaccess.com)

#### Honeywell Access Systems

135 W. Forest Hill Avenue  
Oak Creek, WI 53154  
414-766-1700  
414-766-1798 Fax

#### European Office

Böblinger Straße 17  
D-71101 Schönaich  
Germany  
49-7031-637-782  
49-7031-637-769 Fax  
[www.honeywell.com](http://www.honeywell.com)

NStar™ is a trademark of Honeywell International, Inc.

Microsoft®, Microsoft Windows®, Windows® Server 2003®, Windows® XP and Windows® 2000 are registered trademarks of Microsoft Corporation.

# Honeywell