



## NXP-880F26

Article number: 212447

1/2.9" Network Board Camera, 1920x1080, Day&Night, 2,6mm, D-WDR, PoE, 12V

1/2.8 "2.0 MP Progressive Scan CMOS sensor	VerticalView Mode only H.264
Resolution max. 1920x1080 (Full HD)	Slot for Micro SD memory card
Board Camera 42x42x46mm	ONVIF conformance, PoE IEEE802.af
Quad streaming (H.264, MJPEG)	Cross Web-Browsing
True Day & Night (TDN)	Privacy zones, password protection
Noise Reduction (2D-/3D-DNR)	Framerate increase on motion detection

## Specifications

Camera:		Features:	
Camera type	Platine	Audio support	yes
Sensor size	1/2.8"	Password protection	yes
Resolution standard	HD 1080p, HD 720p	e-PTZ support	yes
Imager	CMOS, Sony Exmor	Internal storage	microSDHC card, microSDXC card
System	True Day&Night	Menu languages	German, English, Russian, French, Korean
Sensitivity	0,1 Lux, at F2.0, 50 IRE	Privacy zones masking	Areas-ON/OFF switchable
Low speed shutter	no	Remote configuration	web browser
Manual electronic shutter (MES)	1~1/10000Sek.	Web browser	MS internet Explorer: ActiveX ex 9.0, Safari: MJPEG, Mozilla: MJPEG, Google Chrome: MJPEG, Edge: MJPEG
Automatic electronic shutter (ESC)	1~1/10.000sec.	User interface	Type B (white / blue)
Wide Dynamic Range (WDR)	D-WDR	Mirror function	H-flip, mirror
Flickerless function	yes	Digital Noise Reduction (DNR)	yes
Backlight compensation	BLC, HLC	Network:	
Day/Night switching	automatic and manual, day, night	Network protocols	TCP/IP, UDP, IPv4, IPv6, RTSP, HTTP, HTTPS, FTP, UPnP, RTP, RTCP, DHCP, ARP, Bonjour, Zeroconf
IR cut filter	switchable	Interfaces / Inputs / Outputs:	
White balance	automatic, fluorescent, outdoor, Light bulb	External connections	alarm output, alarm input, audio input/output, RJ-45, 12VDC power input
Video:		Ethernet interface	100Base-TX
Resolution	1920x1080 (16:9), 1280x720 (16:9), 1280x960 (4:3), 1024x768 (4:3), 704x576 (4:3), 704x480 (4:3), 640x480 (4:3), 640x360 (16:9), 320x240 (4:3)	Alarm inputs	1
Resolution max.	1920x1080	Alarm outputs	1
Resolution max. [#1]	4:3, 16:9	General:	
Stream types	3x H.264, 1x MJPEG multiple	Dimensions (HxWxD)	42x42x28mm
Image transmission rate max.	25 fps	Illumination	no
Compression standard	H.264, M-JPEG	Housing	without housing
Lens:		Weight	24g
Lens type	fixed focal length	Power consumption	2.9W
Focal length	2,6 mm	Blower	no
Digital zoom	yes	ONVIF	ONVIF Profile S
Iris control	no	Power over Ethernet	IEEE 802.3af
Vertical angle of view	60 °	SDK	upon request
Horizontal angle of view	110 °	Supply voltage	12VDC, PoE
DORI:		Temperature range (operation)	-10°C ~ +50°C
Detection (25 px/m)	40 m	Text display	supplied
Observation (62 px/m)	15 m	Vandalism resistant	no
Recognition (125 px/m)	7 m	Scope of delivery:	
Identification (250 px/m)	3,5 m	Parts supplied	manual, Connection cable set, bag of screws
Features:		Notes:	
Multicast compliant	yes	Remarks	Lenses with different focal lengths on request (6mm & 3,7mm)
Motion detector	yes		
Analysis functions	motion detection, tampering protection, trip wire detection with counting and direction detection, Field detection, Defog		
Alarm processing	recording internal storage, E-Mail, FTP, Boost, HTTP, TCP, UDP, HTTPS, XML, alarm out		

## Product recommendations

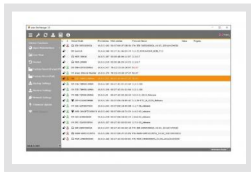

eneo Site Manager | SKU: 218218

