computar

THRUVISION

THRU Vision Series Zoom Lens
H60Z1238A-IR

- **25-1500mm (with 2X extender)**
- **F3.8 - F3000**
- **Video Auto Iris**
- **1/2" Format, C-Mount**
- **IR Corrected for True Day/Night**
- **IR Focus Shift Adjustment**

Model No.		H60Z1238A-IRF		Effective	Front	φ98.8mm	
Focal Length		12.5mm-750mm		Lens Aperture	Rear	φ 13.6 mm	
		25mm-1500mm (with 2x extender.)		Back Focal Length		53.23mm	
Max. Aperture Ratio		1:3.8					
Max. Image Format		6.4mm x 4.8mm(φ8mm)		Flange Back Length		17.526mm	
Operation Range	Iris	F3.8 - F3000		Mount		C-Mount	
	Focus	5m - Inf.		Filter Size		M107 P= 1mm	
	Zoom	12.5mm - 1500mm		Tripod Screw		2 x 1/4-20 UNC	
Control	Iris	Video Auto Iris, Over ride Manual		Dimensions		W154mm x H137mm x D354mm	
	Focus	Motorized		Weight		5200g	
	Zoom	Motorized					
Object Dimension at M.O.D.	12.5mm	246.5cmX184.9cm		25mm		123.3cmX92.4cm	
	750mm	4.1cmX3.1cm		1500mm		2.1cm X1.5cm	
Angle of View (w/o Extender)	D	1/2 type	35.5° -0.62°	1/3 type	26.1° -0.47°	1/4 type	20.4° -0.35°
	H		28.7° -0.48°		21.7° -0.37°		16.4° -0.28°
	V		21.7° -0.37°		16.4° -0.28°		12.3° -0.20°
		Iris		Focus		Zoom	
Supply Voltage		DC12V (9-15)V		DC6/12V switchable		DC6/12V switchable	
Current		50mA or less		90mA or less		90mA or less	
Response Time		0.5 sec.		Approx. 6 sec.		Approx. 5 sec.	
Preset Potentiometer		-		10kΩ0.5W		10kΩ0.5W	
Light Weighting method		Adjustable between Average-Peak (to be set at Average at Factory)					
Input Signal		Video Signal (V. or V.S.)					
Iris Accuracy		±3.5% at A.P.L 0.5V					
Sensitivity Adjustment		0.5V(p-p) - 0.9V(p-p) (Video Signal)					
Input Impedance		High Impedance100kΩ					
Operating Temperature		-10℃ - +50℃					

Specifications are subject to change without notice.

Dimensions:

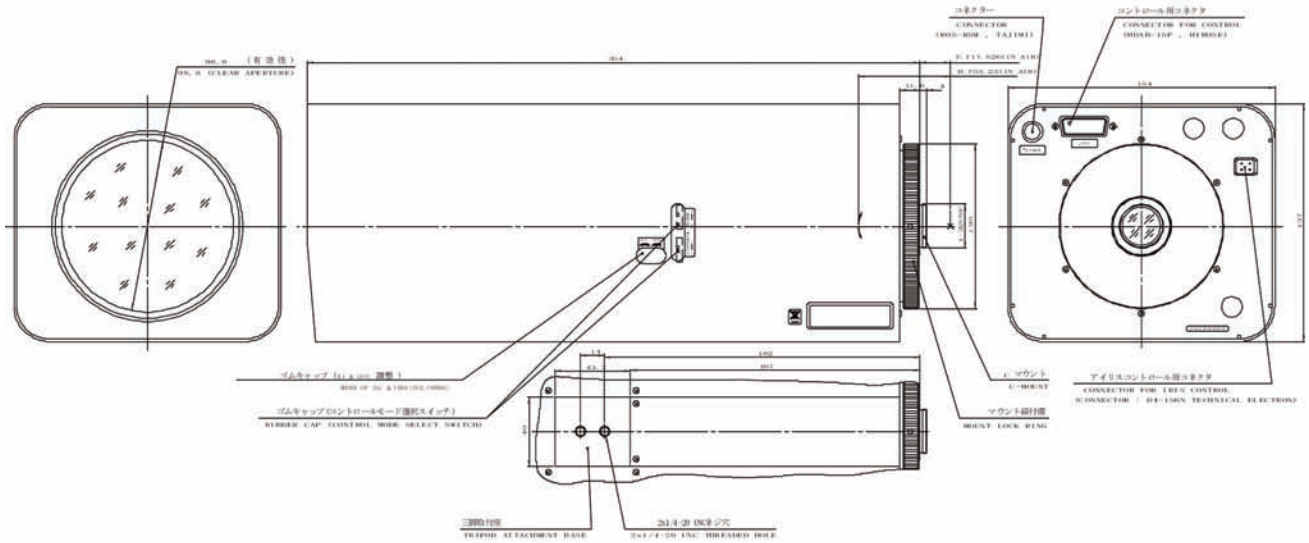

CBC GROUP
CBC (AMERICA) Corp.

New York: 55 Mall Drive Commack, NY 11725 • Tel: 1 (800) 422-6707 • (631) 864-9700 • Fax: (631) 543-5426
California: 20521 Earl Street Torrance, CA 90503 • Tel: 1 (800) 888-0131 • (310) 793-1500 • Fax: (310) 793-1506
www.computarganz.com © 2010 CBC (AMERICA) Corp. All Rights Reserved. (2010.05)